



Transcontinental Gas Pipe Line Company LLC
FERC ALIGNMENT SHEETS
SUPPLEMENTAL FILING #5
ATLANTIC SUNRISE PROJECT
PROPOSED 42" CENTRAL PENN LINE SOUTH

Hemlock Township, Columbia County, PA

ISSUED DATE: 08-01-2016

F-AS-CPLS-A-01-PKG
Issued for FERC Supplemental Filing #5
Rev. 6
08-01-2016

STATIONS

M-0423 M.P. 0.84 DCD 85

M-0423 M.P. 0.90

M-0423 M.P. 1.00

M-0423 M.P. 1.10

M-0423 M.P. 1.14 DCD 86

M-0423 M.P. 1.20

M-0423 M.P. 1.30

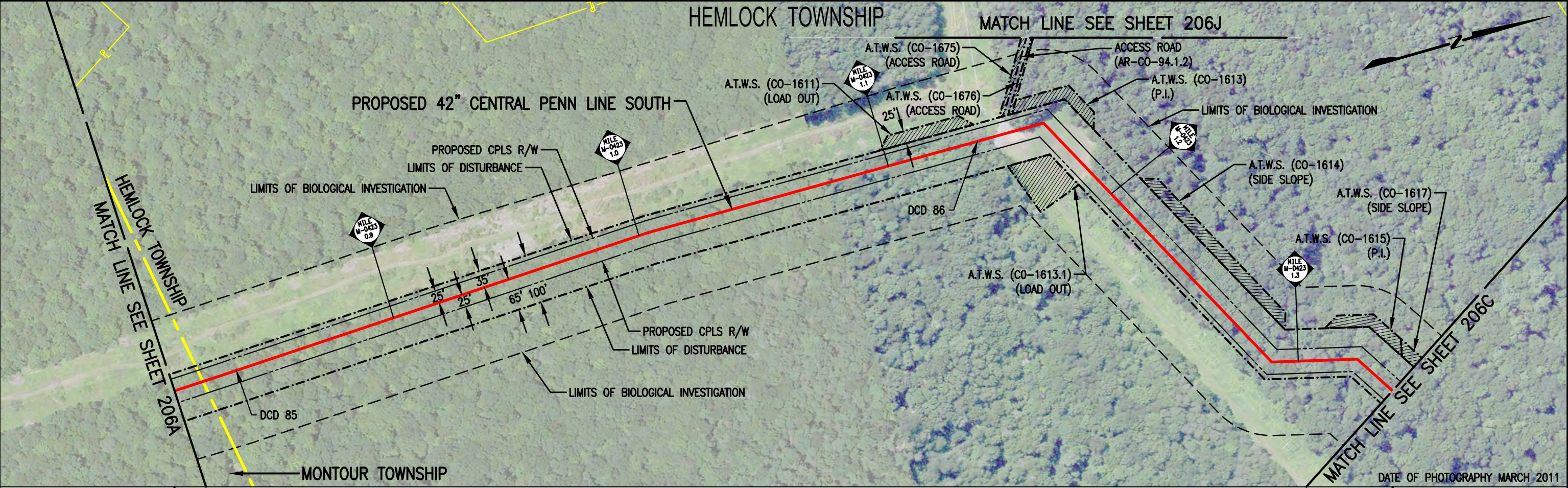

OWNERSHIP

PA-CO-087-A.000
18 ,07--017-00,000

LEGEND

- PROPOSED 42" CENTRAL PENN LINE SOUTH
- EXISTING PIPELINES
- EXISTING TGPL R/W
- LIMITS OF DISTURBANCE
- PROPOSED CPLS R/W
- PROPERTY LINE
- FOREIGN PIPELINE
- LIMITS OF BIOLOGICAL INVESTIGATION
- WETLAND AREA
- STREAM CROSSING
- ADDITIONAL TEMPORARY WORKSPACE (A.T.W.S.)



DRAWING NO.							REFERENCE TITLE			
NO.							DATE			
BY							REVISION DESCRIPTION			
W.O. NO.							CHK.			
APP.							DRAWN BY: VT			
DATE							DATE: 07/28/16			
ISSUED FOR SUPPLEMENTAL FILING #5							ISSUED FOR CONSTRUCTION:			
1161503							DRAWING NUMBER: F-AS-CPLS-A-01			
CLR MJH							SHEET 206B			
WO: 1161503							OF 332			

TRANSCONTINENTAL GAS PIPE LINE COMPANY LLC
FERC ALIGNMENT SHEET
ATLANTIC SUNRISE PROJECT
PROPOSED 42" CENTRAL PENN LINE SOUTH
M-0423 M.P. 0.81 TO M-0423 M.P. 1.34
COLUMBIA COUNTY, PENNSYLVANIA



SCALE: 1" = 200'
REVISION: 0

DATE: 07/28/16
DATE: 07/28/16
DATE: 07/28/16
DRAWING NUMBER: F-AS-CPLS-A-01
8/12/2016
K:\103643-CPLS\Mapping\Ferc_Align\FERC 5 DWG\F-AS-CPLS-A-01_206B.dwg

STATIONS

M-0423 M.P. 1.40

M-0423 M.P. 1.48 ϕ STREAM (WW-T70-12003)
HEMLOCK CREEK

M-0423 M.P. 1.50 ENTER WETLAND (W-T70-12005A)
M-0423 M.P. 1.50
M-0423 M.P. 1.51 EXIT WETLAND (W-T70-12005A)
M-0423 M.P. 1.51 ENTER WETLAND (W-T70-12005B)
M-0423 M.P. 1.51 EXIT WETLAND (W-T70-12005B)

M-0423 M.P. 1.56 ϕ FROSTY VALLEY RD SR4006

M-0423 M.P. 1.60

M-0423 M.P. 1.70
M-0423 M.P. 1.70 ϕ MALL BLVD

M-0423 M.P. 1.75 ϕ RED MILL RD
M-0423 M.P. 1.75 ENTER WETLAND (W-T70-12009)
M-0423 M.P. 1.75 EXIT WETLAND (W-T70-12009)

M-0423 M.P. 1.80

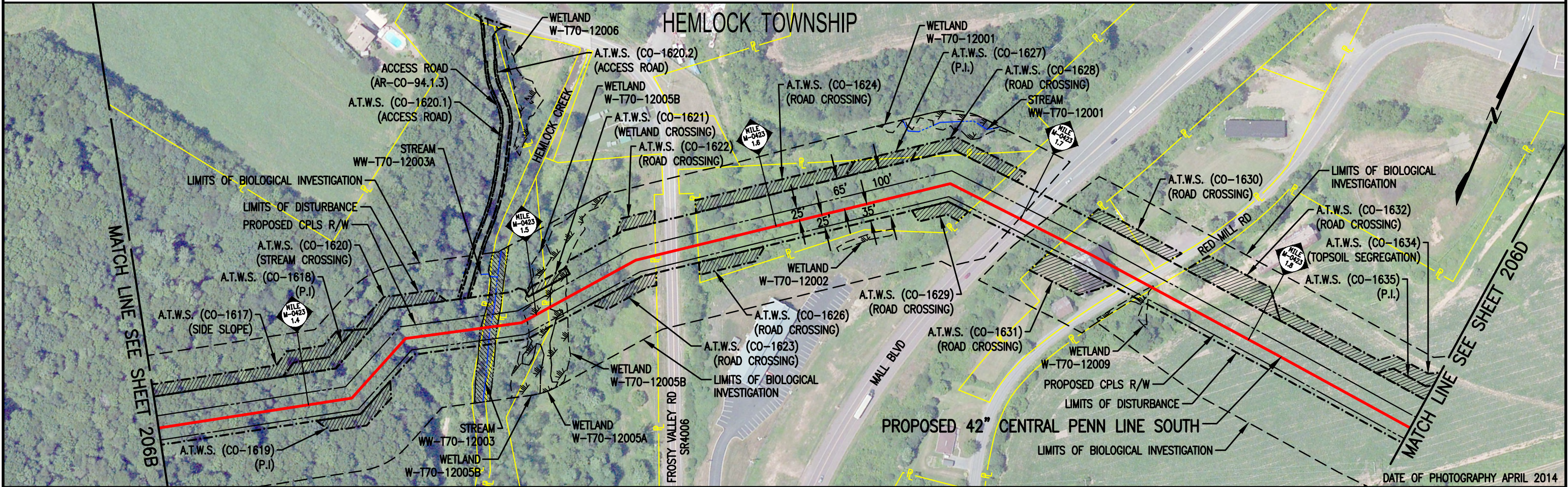

OWNERSHIP	PA-CO-087-A.000 18 ,07--017-00,000	HEMLOCK CREEK PA-CO-087-A.6.W	PA-CO-087-A.000 18 ,07--017-00,000	FROSTY VALLEY RD SR4006 PA-CO-089-A.5.RD	PA-CO-090-A.000 18 ,01--008-00,000	MALL BLVD PA-CO-090-A.5.RD (SURVEY INCOMPLETE)	PA-CO-093-A.000 18 ,01--008-08,000	RED MILL RD PA-CO-093-A.5.RD	PA-CO-090-A.000 18 ,01--008-00,000	
-----------	---------------------------------------	----------------------------------	---------------------------------------	--	---------------------------------------	--	---------------------------------------	---------------------------------	---------------------------------------	--

LEGEND

- PROPOSED 42" CENTRAL PENN LINE SOUTH
- EXISTING PIPELINES
- EXISTING TGPL R/W
- LIMITS OF DISTURBANCE
- PROPOSED C.P.L.S. R/W
- PROPERTY LINE
- FOREIGN PIPELINE
- LIMITS OF BIOLOGICAL INVESTIGATION
- WETLAND AREA
- STREAM CROSSING
- ADDITIONAL TEMPORARY WORKSPACE (A.T.W.S.)

WOOD GROUP MUSTANG, INC.

0 200 400 600
SCALE IN FEET

DRAWING NO.	REFERENCE TITLE
0	ISSUED FOR SUPPLEMENTAL FILING #5

NO.	DATE	BY	REVISION DESCRIPTION	W.O. NO.	CHK.	APP.
0	08/01/16	MH	ISSUED FOR SUPPLEMENTAL FILING #5	1161503	CLR	MJH

TRANSCONTINENTAL GAS PIPE LINE COMPANY LLC
FERC ALIGNMENT SHEET
ATLANTIC SUNRISE PROJECT
PROPOSED 42" CENTRAL PENN LINE SOUTH
M-0423 M.P. 1.34 TO M-0423 M.P. 1.87
COLUMBIA COUNTY, PENNSYLVANIA

Williams

DRAWN BY: VT	DATE: 07/28/16	ISSUED FOR BID:	SCALE: 1" = 200'
CHECKED BY: CLR	DATE: 07/28/16	ISSUED FOR CONSTRUCTION:	REVISION: 0
APPROVED BY: MJH	DATE: 07/28/16	DRAWING NUMBER: F-AS-CPLS-A-01	SHEET 206C
WO: 1161503		K:\103643-CPLS\Mapping\Ferc_Align\FERC 5 DWG\F-AS-CPLS-A-01_206C.dwg	OF 332

STATIONS

M-0423 M.P. 1.90

M-0423 M.P. 2.00

M-0423 M.P. 2.10

M-0423 M.P. 2.20

M-0423 M.P. 2.30

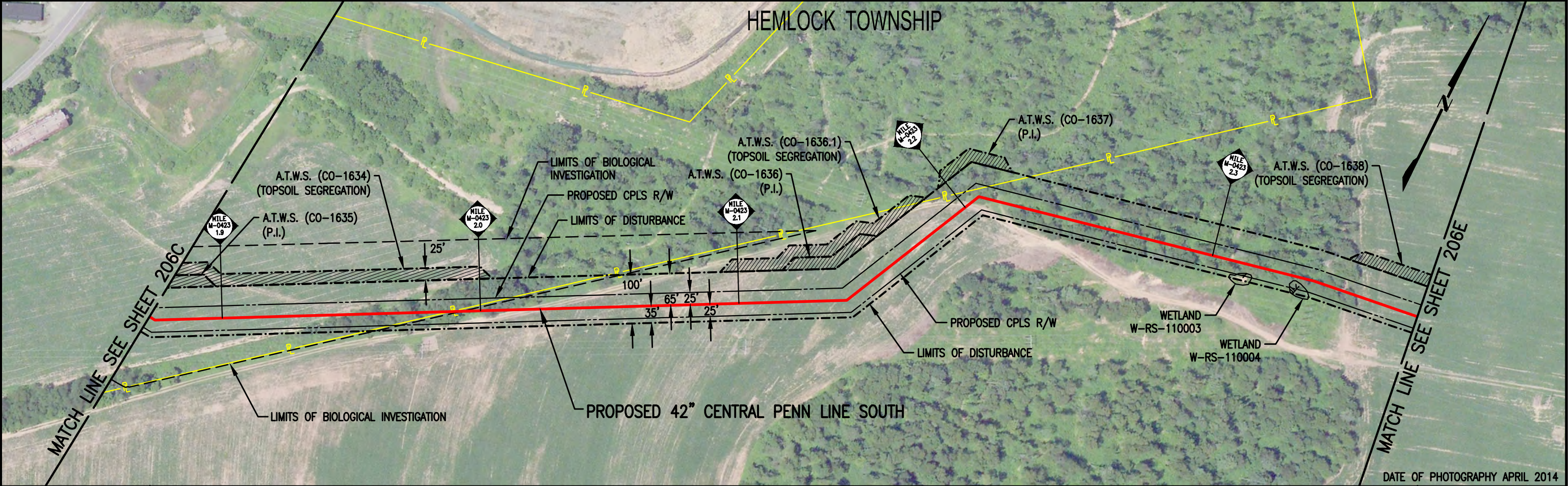

OWNERSHIP	PA-CO-090-A.000 18 ,01--008-00,000	PA-CO-095-A.000 18 ,01--018-00,000 (SURVEY INCOMPLETE)	
-----------	---------------------------------------	--	--

LEGEND

- PROPOSED 42" CENTRAL PENN LINE SOUTH
- EXISTING PIPELINES
- EXISTING TGPL R/W
- LIMITS OF DISTURBANCE
- PROPOSED CPLS R/W
- PROPERTY LINE
- FOREIGN PIPELINE
- LIMITS OF BIOLOGICAL INVESTIGATION
- WETLAND AREA
- STREAM CROSSING
- ADDITIONAL TEMPORARY WORKSPACE (A.T.W.S.)



**WOOD GROUP
MUSTANG, INC.**

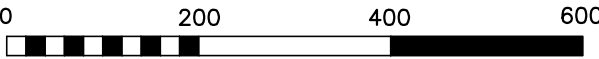

0 200 400 600
SCALE IN FEET

DRAWING NO.		REFERENCE TITLE		TRANSCONTINENTAL GAS PIPE LINE COMPANY LLC FERC ALIGNMENT SHEET ATLANTIC SUNRISE PROJECT PROPOSED 42" CENTRAL PENN LINE SOUTH M-0423 M.P. 1.87 TO M-0423 M.P. 2.38 COLUMBIA COUNTY, PENNSYLVANIA						
NO.	DATE	BY	REVISION DESCRIPTION	W.O. NO.	CHK.	APP.	DRAWN BY: VT	DATE: 07/28/16	ISSUED FOR BID:	SCALE: 1" = 200'
0	08/01/16	CBG	ISSUED FOR SUPPLEMENTAL FILING #5	1161503	CLR	MJH	CHECKED BY: CLR	DATE: 07/28/16	ISSUED FOR CONSTRUCTION:	REVISION: 0
							APPROVED BY: MJH	DATE: 07/28/16	DRAWING NUMBER: F-AS-CPLS-A-01	SHEET 206D
							WO: 1161503		K:\103643-CPLS\Mapping\Ferc_Align\FERC 5 DWG\F-AS-CPLS-A-01_206D.dwg	OF 332

STATIONS

M-0423 M.P. 2.40

M-0423 M.P. 2.50

M-0423 M.P. 2.60

M-0423 M.P. 2.70

M-0423 M.P. 2.80

M-0423 M.P. 2.90

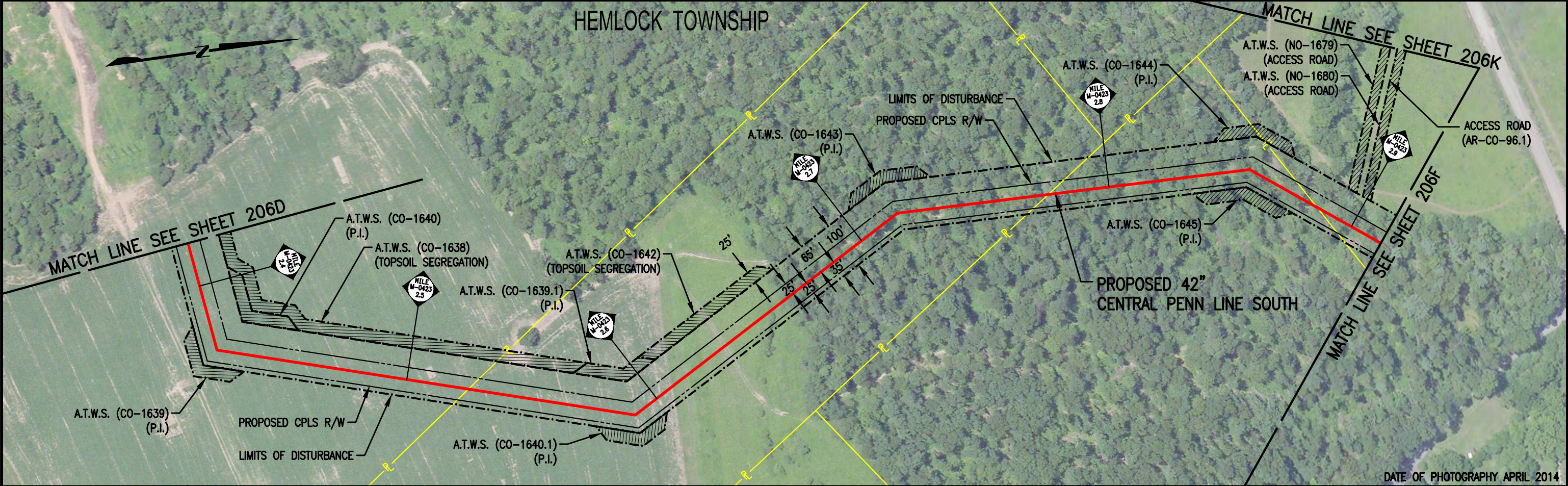

OWNERSHIP	PA-CO-095-A.000 18 01 01800000 (SURVEY INCOMPLETE)		PA-CO-096-A.000 18 01 01700000 (SURVEY INCOMPLETE)		PA-CO-097-A.000 18 01 01100000 (SURVEY INCOMPLETE)		PA-CO-098-A.000 18 02 04802000 (SURVEY INCOMPLETE)

LEGEND

- PROPOSED 42" CENTRAL PENN LINE SOUTH
- EXISTING PIPELINES
- EXISTING TGPL R/W
- LIMITS OF DISTURBANCE
- PROPOSED CPLS R/W
- PROPERTY LINE
- FOREIGN PIPELINE
- LIMITS OF BIOLOGICAL INVESTIGATION
- WETLAND AREA
- STREAM CROSSING
- ADDITIONAL TEMPORARY WORKSPACE (A.T.W.S.)

0 200 400 600

SCALE IN FEET

DRAWING NO.		REFERENCE TITLE		<div>TRANSCONTINENTAL GAS PIPE LINE COMPANY LLC FERC ALIGNMENT SHEET ATLANTIC SUNRISE PROJECT PROPOSED 42" CENTRAL PENN LINE SOUTH M-0423 M.P. 2.38 TO M-0423 M.P. 2.91 COLUMBIA COUNTY, PENNSYLVANIA</div> <div></div>						
NO.	DATE	BY	REVISION DESCRIPTION	W.O. NO.	CHK.	APP.	DRAWN BY: JB	DATE: 07/28/16	ISSUED FOR BID:	SCALE: 1" = 200'
0	08/01/16	LF	ISSUED FOR SUPPLEMENTAL FILING #5	1161503	CLR	MJH	CHECKED BY: CLR	DATE: 07/28/16	ISSUED FOR CONSTRUCTION:	REVISION: 0
							APPROVED BY: MJH	DATE: 07/28/16	DRAWING NUMBER: F-AS-CPLS-A-01	SHEET 206E
							WO: 1161503		1:39pm 8/5/2016 c:\garco K:\103643-CPLS\Mapping\Ferc_Align\FERC 5 DWG\F-AS-CPLS-A-01_206E.dwg	OF 332

STATIONS

M-0423 M.P. 2.98 @ CREEK RD
M-0423 M.P. 2.99 @ STREAM (WW-T70-12011)
M-0423 M.P. 3.00
M-0423 M.P. 3.02 ENTER WETLAND (W-T70-12010A-1)
M-0423 M.P. 3.02 EXIT WETLAND (W-T70-12010A-1)
M-0423 M.P. 3.03 ENTER WETLAND (W-T70-12010A-1)
M-0423 M.P. 3.04 EXIT WETLAND (W-T70-12010A-1)

M-0423 M.P. 3.09 @ CREEK RD
M-0423 M.P. 3.10

M-0423 M.P. 3.16 @ I-80

M-0423 M.P. 3.20

M-0423 M.P. 3.25 @ CREEK RD

M-0423 M.P. 3.27 @ STREAM (WW-T70-12010-1)
LITTLE FISHING CREEK
M-0423 M.P. 3.28 ENTER WETLAND (W-T70-12008)
M-0423 M.P. 3.28 EXIT WETLAND (W-T70-12008)

M-0423 M.P. 3.30

M-0423 M.P. 3.40

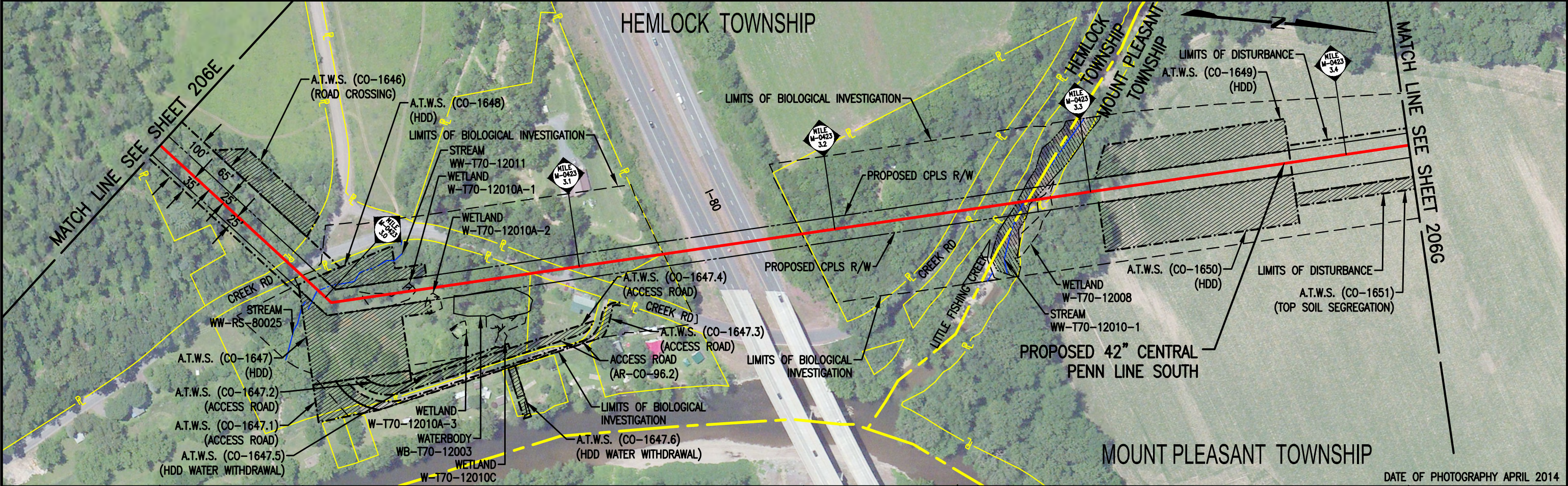

DATE OF PHOTOGRAPHY APRIL 2014

OWNERSHIP	PA-CO-098-A.000 18 ,02--048-02,000 (SURVEY INCOMPLETE)	CREEK RD PA-CO-098-A.5.RD (SURVEY INCOMPLETE)	PA-CO-099-A.000 18 ,02--041-07,000	CREEK RD PA-CO-100-A.5.RD	PA-CO-101-A.000 18 ,02--041-04,000	I-80 PA-CO-102-A.5.RD (SURVEY INCOMPLETE)	PA-CO-102-A.000 18 ,02--041-06,000	CREEK RD PA-CO-102-A.6.RD	PA-CO-103-A.000 18 ,02--039-00,000	LITTLE FISHING CREEK PA-CO-103-A.5.W	PA-CO-104-A.000 26 ,05--012-00,000
-----------	--	---	---------------------------------------	------------------------------	---------------------------------------	---	---------------------------------------	------------------------------	---------------------------------------	---	---------------------------------------

LEGEND

- PROPOSED 42" CENTRAL PENN LINE SOUTH
- EXISTING PIPELINES
- EXISTING TGPL R/W
- LIMITS OF DISTURBANCE
- PROPOSED CPLS R/W
- PROPERTY LINE
- FOREIGN PIPELINE
- LIMITS OF BIOLOGICAL INVESTIGATION
- WETLAND AREA
- STREAM CROSSING
- ADDITIONAL TEMPORARY WORKSPACE (A.T.W.S.)



DRAWING NO.				REFERENCE TITLE			
NO.				DATE			
0				08/01/16			
BY				AD			
REVISION DESCRIPTION				ISSUED FOR SUPPLEMENTAL FILING #5			
W.O. NO.				1161503			
CHK.				CLR			
APP.				MJH			
DRAWN BY:				CR			
DATE:				07/28/16			
CHECKED BY:				CLR			
DATE:				07/28/16			
APPROVED BY:				MJH			
DATE:				07/28/16			
WO:				1161503			
ISSUED FOR BID:				F-AS-CPLS-A-01			
ISSUED FOR CONSTRUCTION:				F-AS-CPLS-A-01			
DRAWING NUMBER:				F-AS-CPLS-A-01			
8/12/2016				a1traha			
K:\103643-CPLS\Mapping\Ferc_Align\FERC 5 DWG\F-AS-CPLS-A-01_206F.dwg				SHEET 206F			
				OF 332			

TRANSCONTINENTAL GAS PIPE LINE COMPANY LLC
FERC ALIGNMENT SHEET
ATLANTIC SUNRISE PROJECT
PROPOSED 42" CENTRAL PENN LINE SOUTH
M-0423 M.P. 2.91 TO M-0423 M.P. 3.42
COLUMBIA COUNTY, PENNSYLVANIA



SCALE: 1" = 200'
REVISION: 0

STATIONS

M-0423 M.P. 3.50

M-0423 M.P. 3.57 ENTER WETLAND (W-T70-12007)
M-0423 M.P. 3.57 EXIT WETLAND (W-T70-12007)
M-0423 M.P. 3.58 @ STREAM (WW-T70-12010)
LITTLE FISHING CREEK

M-0423 M.P. 3.60

M-0423 M.P. 3.66 @ CREEK RD

M-0423 M.P. 3.70

M-0423 M.P. 3.72 @ HOLMES LN

M-0423 M.P. 3.80

M-0423 M.P. 3.83 @ STREAM (WW-T70-12012)

M-0423 M.P. 3.85 @ SCHOOLHOUSE RD

M-0423 M.P. 3.89 @ MALL BLVD

M-0423 M.P. 3.90

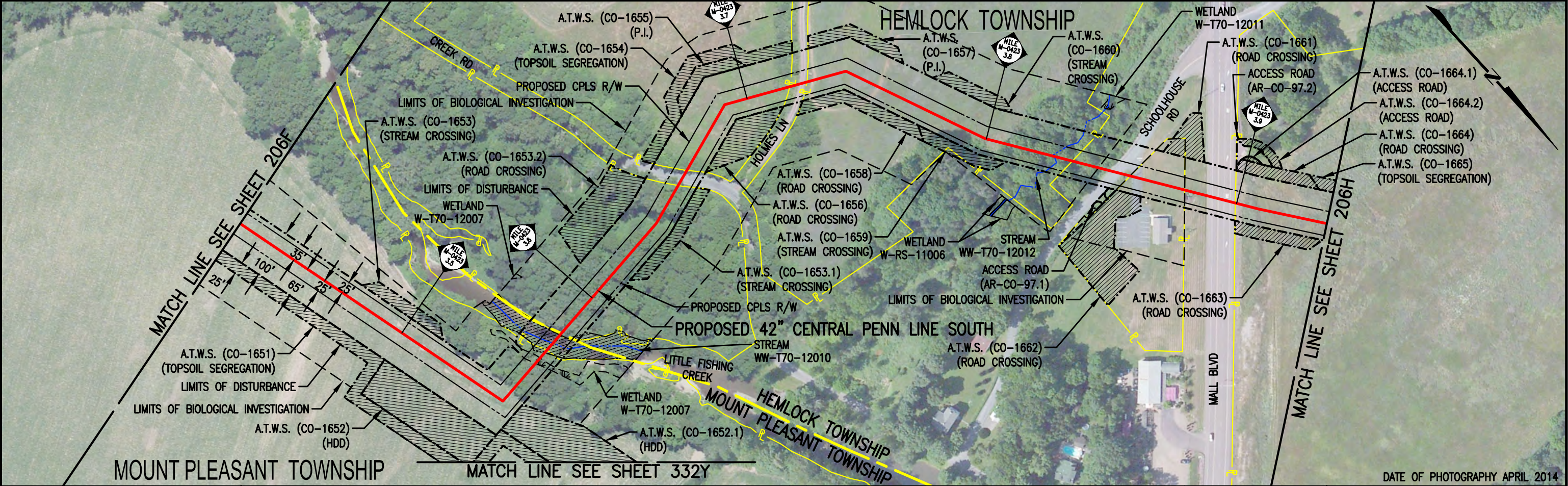

DATE OF PHOTOGRAPHY APRIL 2014

OWNERSHIP	PA-CO-104-A.000	LITTLE FISHING CREEK	PA-CO-104-A.000	CREEK RD	PA-CO-103-A.000	HOLMES LN	PA-CO-103-A.000	SCHOOLHOUSE RD	PA-CO-105-A.000	MALL BLVD	PA-CO-106-A.000
	26 ,05--012-00,000	PA-CO-104-A.5.W	26 ,05--012-00,000	PA-CO-104-A.5.RD	18 ,02--039-00,000	PA-CO-104-A.6.RD	18 ,02--039-00,000	PA-CO-104-A.7.RD (SURVEY INCOMPLETE)	18 ,02--035-00,000 (SURVEY INCOMPLETE)	PA-CO-105-A.5.RD (SURVEY INCOMPLETE)	18 ,02--035-01,000 (SURVEY INCOMPLETE)

- LEGEND**
- PROPOSED 42" CENTRAL PENN LINE SOUTH
 - EXISTING PIPELINES
 - EXISTING TGPL R/W
 - LIMITS OF DISTURBANCE
 - PROPOSED CPLS R/W
 - PROPERTY LINE
 - FOREIGN PIPELINE
 - LIMITS OF BIOLOGICAL INVESTIGATION
 - WETLAND AREA
 - STREAM CROSSING
 - ADDITIONAL TEMPORARY WORKSPACE (A.T.W.S.)



DRAWING NO.			REFERENCE TITLE			TRANSCONTINENTAL GAS PIPE LINE COMPANY LLC FERC ALIGNMENT SHEET ATLANTIC SUNRISE PROJECT PROPOSED 42" CENTRAL PENN LINE SOUTH M-0423 M.P. 3.42 TO M-0423 M.P. 3.94 COLUMBIA COUNTY, PENNSYLVANIA							
NO.	DATE	BY	REVISION DESCRIPTION	W.O. NO.	CHK.	APP.	DRAWN BY:	JB	DATE:	07/28/16	ISSUED FOR BID:	SCALE: 1" = 200'	
0	08/01/16	CBG	ISSUED FOR SUPPLEMENTAL FILING #5	1161503	CLR	MJH	CHECKED BY:	CLR	DATE:	07/28/16	ISSUED FOR CONSTRUCTION:	REVISION: 0	
							APPROVED BY:	MJH	DATE:	07/28/16	DRAWING NUMBER:	F-AS-CPLS-A-01	SHEET 206G
							WO:	1161503			1:16pm 8/11/2016 K:\103643-CPLS\Mapping\Ferc_Align\FERC 5 DWG\F-AS-CPLS-A-01_206G.dwg	c1garce	OF 332

STATIONS

M-0423 M.P. 4.00

M-0423 M.P. 4.10

M-0423 M.P. 4.20

M-0423 M.P. 4.30

M-0423 M.P. 4.40

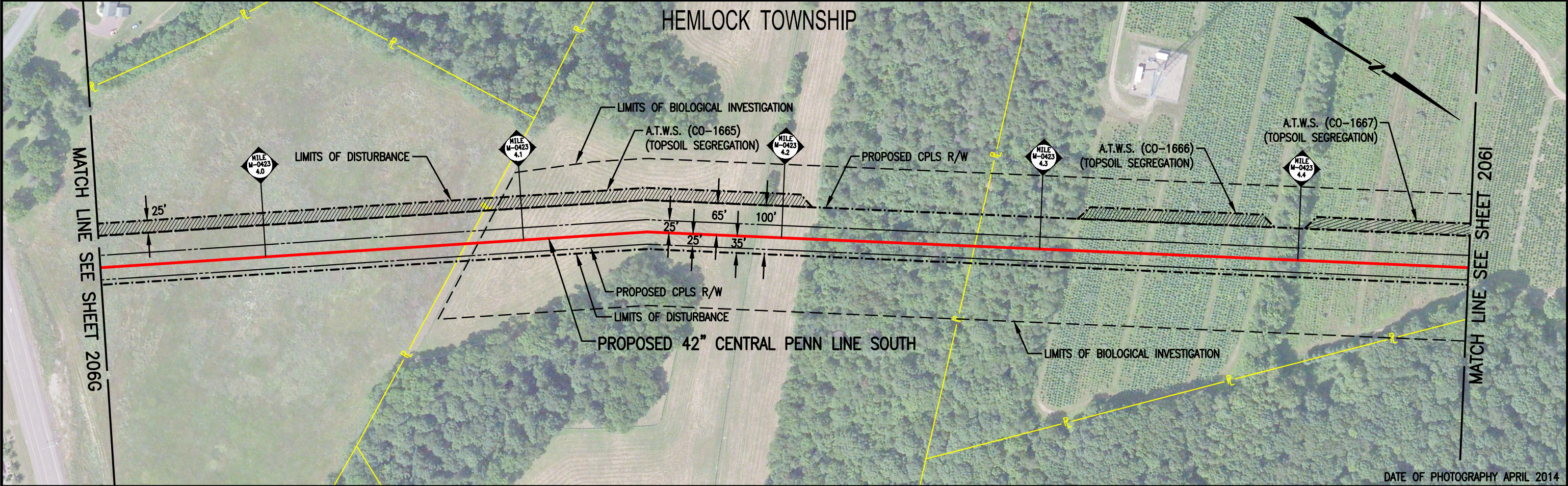

DATE OF PHOTOGRAPHY APRIL 2014

OWNERSHIP	PA-CO-106-A.000 02 18 ,02--035-01,000 (SURVEY INCOMPLETE)	PA-CO-107-A.000 18 ,02--056-04,000	PA-CO-108-A.000 18 ,03--023-00,000	
-----------	---	---------------------------------------	---------------------------------------	--

LEGEND

- PROPOSED 42" CENTRAL PENN LINE SOUTH
- EXISTING PIPELINES
- EXISTING TGPL R/W
- LIMITS OF DISTURBANCE
- PROPOSED CPLS R/W
- PROPERTY LINE
- FOREIGN PIPELINE
- LIMITS OF BIOLOGICAL INVESTIGATION
- WETLAND AREA
- STREAM CROSSING
- ADDITIONAL TEMPORARY WORKSPACE (A.T.W.S.)



DRAWING NO.		REFERENCE TITLE	
TRANSCONTINENTAL GAS PIPE LINE COMPANY LLC FERC ALIGNMENT SHEET ATLANTIC SUNRISE PROJECT PROPOSED 42" CENTRAL PENN LINE SOUTH M-0423 M.P. 3.94 TO M-0423 M.P. 4.47 COLUMBIA COUNTY, PENNSYLVANIA			
NO.	DATE	BY	REVISION DESCRIPTION
0	08/01/16	MH	ISSUED FOR SUPPLEMENTAL FILING #5
W.O. NO.	CHK.	APP.	
1161503	CLR	MJH	
DRAWN BY: JB		DATE: 07/28/16	ISSUED FOR BID:
CHECKED BY: CLR		DATE: 07/28/16	ISSUED FOR CONSTRUCTION:
APPROVED BY: MJH		DATE: 07/28/16	DRAWING NUMBER: F-AS-CPLS-A-01
WO: 1161503		SHEET 206H OF 332	

STATIONS

M-0423 M.P. 4.50

M-0423 M.P. 4.60

M-0423 M.P. 4.70

M-0423 M.P. 4.76 ENTER WETLAND (W-T01-12004)
M-0423 M.P. 4.76 EXIT WETLAND (W-T01-12004)
Q STREAM (WW-T01-12005)

M-0423 M.P. 4.80

M-0423 M.P. 4.81 BK = M-0236 M.P. 0.22 AH

M-0236 M.P. 0.30

M-0236 M.P. 0.40

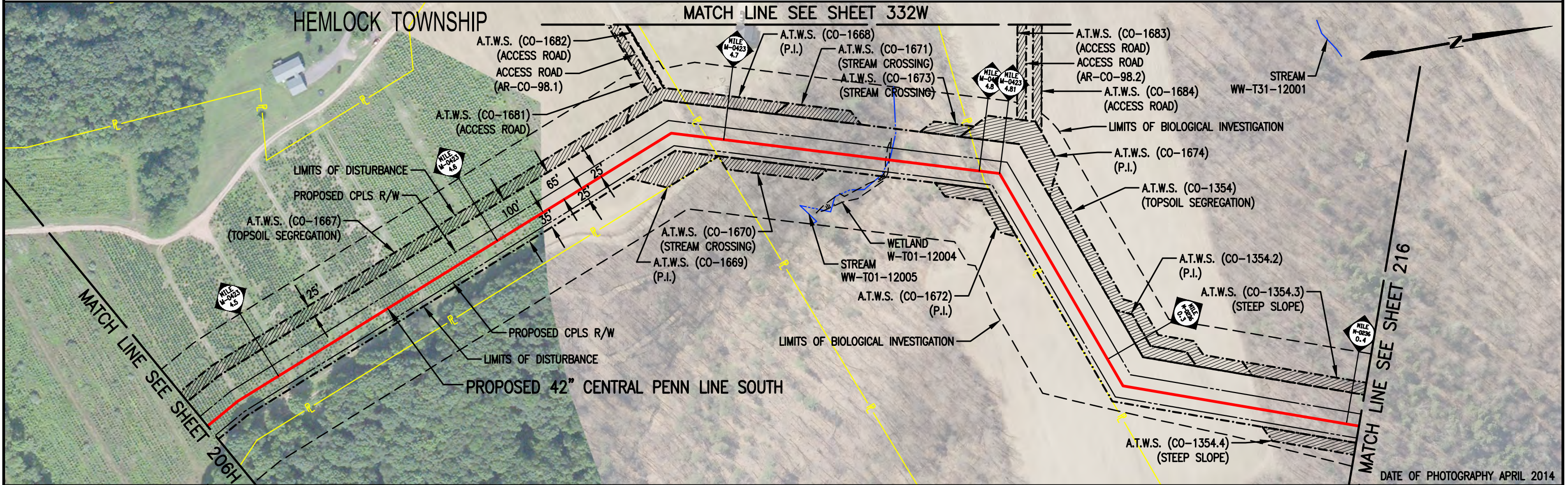

OWNERSHIP

PA-CO-108-A.000
18 ,03--023-00,000
(SURVEY INCOMPLETE)

PA-CO-132.000
18 ,03--023-02,000

PA-CO-133-A.000
18 ,03--023-01,000
(SURVEY INCOMPLETE)

- LEGEND**
- PROPOSED 42" CENTRAL PENN LINE SOUTH
 - EXISTING PIPELINES
 - EXISTING TGPL R/W
 - LIMITS OF DISTURBANCE
 - PROPOSED CPLS R/W
 - PROPERTY LINE
 - FOREIGN PIPELINE
 - LIMITS OF BIOLOGICAL INVESTIGATION
 - WETLAND AREA
 - STREAM CROSSING
 - ADDITIONAL TEMPORARY WORKSPACE (A.T.W.S.)

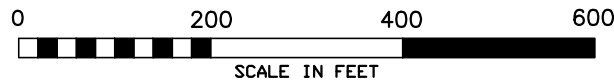

DRAWING NO.		REFERENCE TITLE				<div>TRANSCONTINENTAL GAS PIPE LINE COMPANY LLC</div> <div>FERC ALIGNMENT SHEET</div> <div>ATLANTIC SUNRISE PROJECT</div> <div>PROPOSED 42" CENTRAL PENN LINE SOUTH</div> <div>M-0423 M.P. 4.47 TO M-0236 M.P. 0.40</div> <div>COLUMBIA COUNTY, PENNSYLVANIA</div> <div></div>					
NO.	DATE	BY	REVISION DESCRIPTION	W.O. NO.	CHK.						
0	08/01/16	CBG	ISSUED FOR SUPPLEMENTAL FILING #5	1161503	CLR	MJH	DRAWN BY: CR	DATE: 07/28/16	ISSUED FOR BID:	SCALE: 1" = 200'	
							CHECKED BY: TC	DATE: 07/28/16	ISSUED FOR CONSTRUCTION:	REVISION: 0	
							APPROVED BY: MJH	DATE: 07/28/16	DRAWING NUMBER: F-AS-CPLS-A-01	SHEET 206I	
							WO: 1161503		<div>K:\103643-CPLS\Mapping\Ferc_Align\FERC 5 DWG\F-AS-CPLS-A-01_206I.dwg</div>	OF 332	

STATIONS

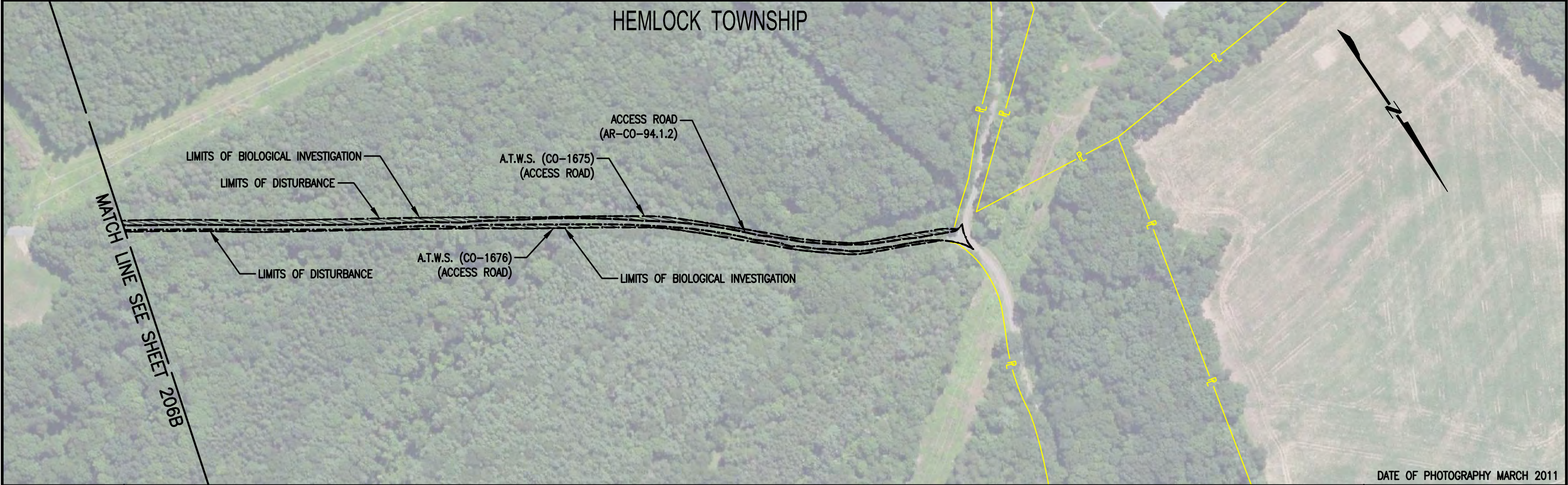

OWNERSHIP

UNKNOWN

LEGEND

- PROPOSED 42" CENTRAL PENN LINE SOUTH
- EXISTING PIPELINES
- EXISTING TGPL R/W
- LIMITS OF DISTURBANCE
- PROPOSED CPLS R/W
- PROPERTY LINE
- FOREIGN PIPELINE
- LIMITS OF BIOLOGICAL INVESTIGATION
- WETLAND AREA
- STREAM CROSSING
- ADDITIONAL TEMPORARY WORKSPACE (A.T.W.S.)



DRAWING NO.							REFERENCE TITLE							TRANSCONTINENTAL GAS PIPE LINE COMPANY LLC FERC ALIGNMENT SHEET ATLANTIC SUNRISE PROJECT PROPOSED 42" CENTRAL PENN LINE SOUTH M-0423 M.P. 1.14 COLUMBIA COUNTY, PENNSYLVANIA											
NO.	DATE	BY	REVISION DESCRIPTION				W.O. NO.	CHK.	APP.	DRAWN BY: VT		DATE: 07/28/16	ISSUED FOR BID:				SCALE: 1" = 200'								
0	08/01/16	BN	ISSUED FOR SUPPLEMENTAL FILING #5				1161503	CLR	MJH	CHECKED BY: CLR		DATE: 07/28/16	ISSUED FOR CONSTRUCTION:				REVISION: 0								
									APPROVED BY: MJH		DATE: 07/28/16	DRAWING NUMBER: F-AS-CPLS-A-01				SHEET 206J									
									WO: 1161503			1:24pm 8/11/2016 K:\103643-CPLS\Mapping\Ferc_Align\FERC 5 DWG\F-AS-CPLS-A-01_206J.dwg				OF 332									

STATIONS

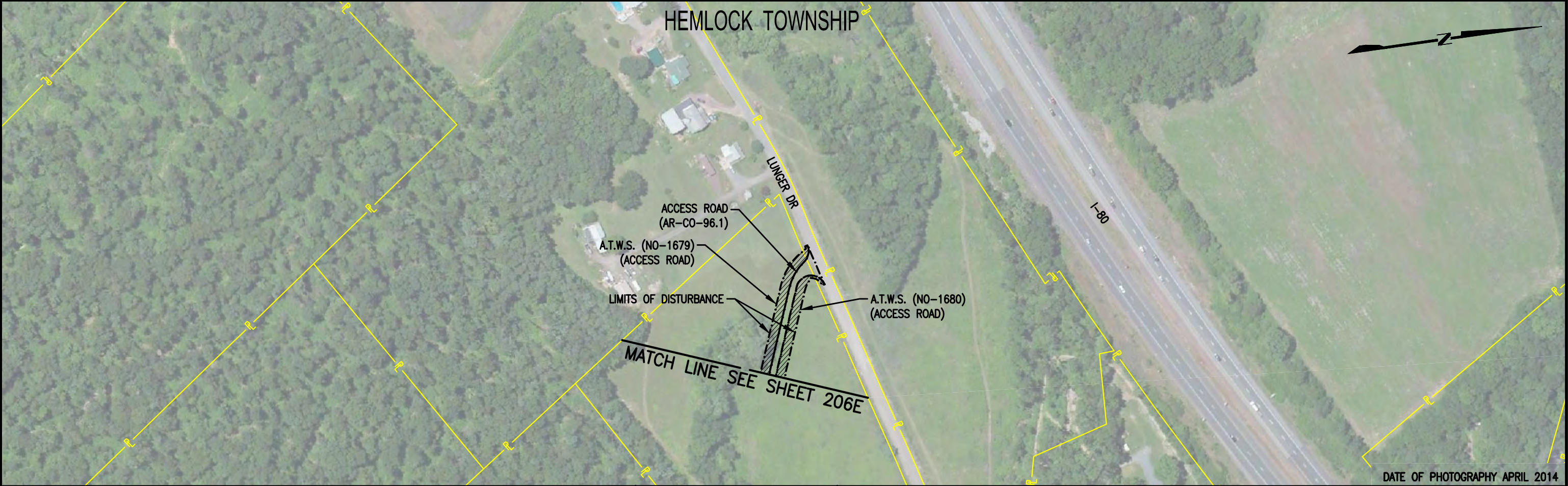

OWNERSHIP

PA-CO-098-A.000
18,02--048-02,000
(SURVEY INCOMPLETE)

LEGEND

- PROPOSED 42" CENTRAL PENN LINE SOUTH
- EXISTING PIPELINES
- EXISTING TGPL R/W
- LIMITS OF DISTURBANCE
- PROPOSED CPLS R/W
- PROPERTY LINE
- FOREIGN PIPELINE
- LIMITS OF BIOLOGICAL INVESTIGATION
- WETLAND AREA
- STREAM CROSSING
- ADDITIONAL TEMPORARY WORKSPACE (A.T.W.S.)



WOOD GROUP
MUSTANG, INC.



DRAWING NO.		REFERENCE TITLE		TRANSCONTINENTAL GAS PIPE LINE COMPANY LLC FERC ALIGNMENT SHEET ATLANTIC SUNRISE PROJECT PROPOSED 42" CENTRAL PENN LINE SOUTH M-0423 M.P. 2.38 TO M-0423 M.P. 2.91 COLUMBIA COUNTY, PENNSYLVANIA							
NO.	DATE	BY	REVISION DESCRIPTION	W.O. NO.	CHK.	APP.	DRAWN BY:	DATE:	ISSUED FOR BID:	SCALE:	1" = 200'
0	08/01/16	LF	ISSUED FOR SUPPLEMENTAL FILING #5	1161503	CLR	MJH	CHECKED BY: CLR	DATE: 08/01/16	ISSUED FOR CONSTRUCTION:	REVISION: 0	
							APPROVED BY: MJH	DATE: 08/01/16	DRAWING NUMBER: F-AS-CPLS-A-01	SHEET 206K	
							WO: 1161503		3:21pm 8/9/2016 K:\103643-CPLS\Mapping\Ferc_Align\FERC 5 DWG\F-AS-CPLS-A-01_206K.dwg	OF 332	

STATIONS

M-0236 M.P. 0.48 BK = M.P. 106.84 AH

M.P. 106.89 C MILLVILLE RD SR0042
M.P. 106.90

M.P. 106.99 € COVERED BRIDGE DR T493

M.P. 107.00

M.P. 107.03 ♀ STREAM (WW-RS-12002)
LITTLE FISHING CREEK

M.P. 107.10

M.P. 107.11 ENTER WETLAND (W-RS-12003A)

M.P. 107.12 EXIT WETLAND (W-RS-12003A)

M.P. 107.14 ENTER WETLAND (W-RS-12003A)

M.P. 107.14 EXIT WETLAND (W-RS-12003A)

M.P. 107:20

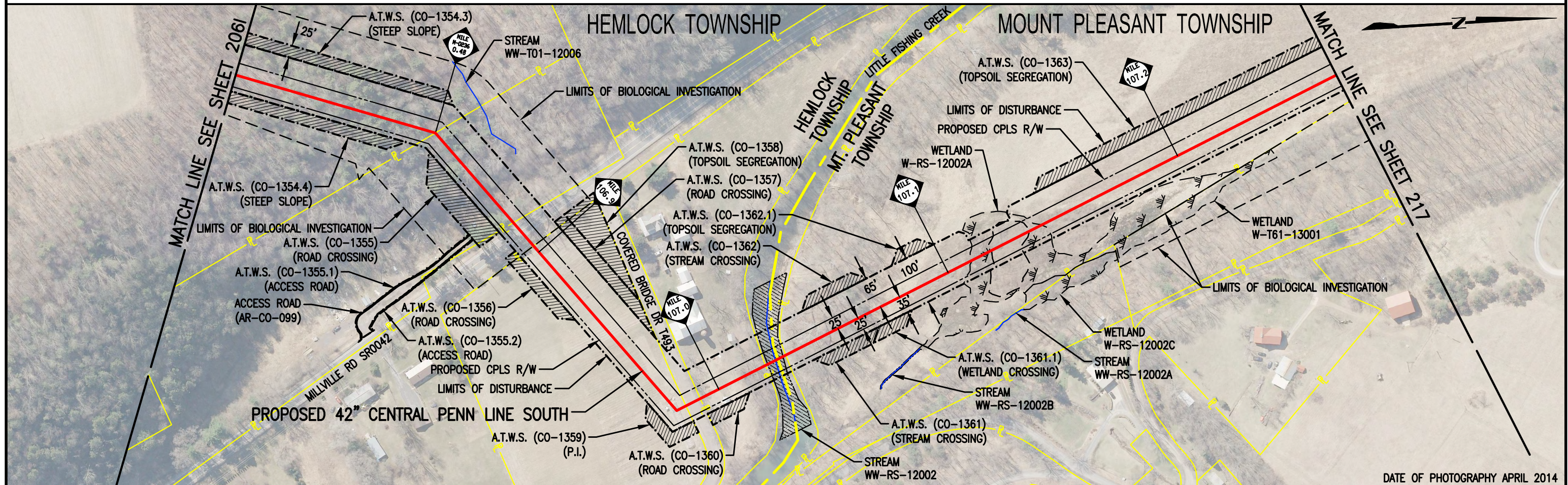

DATE OF PHOTOGRAPHY APRIL 2014

OWNERSHIP	PA-CO-133-A.000 18 ,03--023-01,000	PA-CO-135-000 18 ,03--022-00,000	MILLVILLE RD SR0042 PA-CO-135.5.RD	PA-CO-137.000 18 ,03--017-00,000 (SURVEY INCOMPLETE)	COVERED BRIDGE DR T493 PA-CO-137.5.RD (SURVEY INCOMPLETE)	PA-CO-137.000 18 ,03--017-00,000 (SURVEY INCOMPLETE)	LITTLE FISHING CREEK PA-CO-137.6.W (SURVEY INCOMPLETE)	PA-CO-137.000 18 ,03--017-00,000 (SURVEY INCOMPLETE)

LEGEND

-
- PROPOSED 42" CENTRAL PENN LINE SOUTH
 EXISTING PIPELINES
 EXISTING TGPL R/W
 LIMITS OF DISTURBANCE
 PROPOSED CPLS R/W
 PROPERTY LINE
 FOREIGN PIPELINE
 LIMITS OF BIOLOGICAL INVESTIGATION
 WETLAND AREA
 STREAM CROSSING
 ADDITIONAL TEMPORARY WORKSPACE (A.T.W.S.)



DRAWING NO.			REFERENCE TITLE				TRANSCONTINENTAL GAS PIPE LINE COMPANY LLC FERC ALIGNMENT SHEET ATLANTIC SUNRISE PROJECT PROPOSED 42" CENTRAL PENN LINE SOUTH M-0236 M.P. 0.40 TO M.P. 107.27 COLUMBIA COUNTY, PENNSYLVANIA						
NO.	DATE	BY	REVISION DESCRIPTION	W.O. NO.	CHK.	APP.	DRAWN BY:	CR	DATE:	08/01/14	ISSUED FOR BID:	SCALE: 1" = 200'	
1	08/24/15	JB	ISSUED FOR PADEP 105 PERMIT	1161503	CLR	MJH	CHECKED BY:	TC	DATE:	10/03/14	ISSUED FOR CONSTRUCTION:	REVISION: 4	
2	12/18/15	AT	ISSUED FOR SUPPLEMENTAL FILING #3	1161503	CLR	MJH	APPROVED BY:	MJH	DATE:	10/04/14	DRAWING NUMBER:	F-AS-CPLS-A-01	
3	06/10/16	CBG	ISSUED FOR SUPPLEMENTAL FILING #4	1161503	CLR	MJH	WO: 1161503				12:39pm K:\103643-CPLS\Mapping\Ferc_Align\FERC 5 DWG\F-AS-CPLS-A-01_216.dwg	SHEET 216	
4	08/01/16	MH	ISSUED FOR SUPPLEMENTAL FILING #5	1161503	CLR	MJH					8/11/2016 a1traha	OF 332	